

# Histology and Embryology

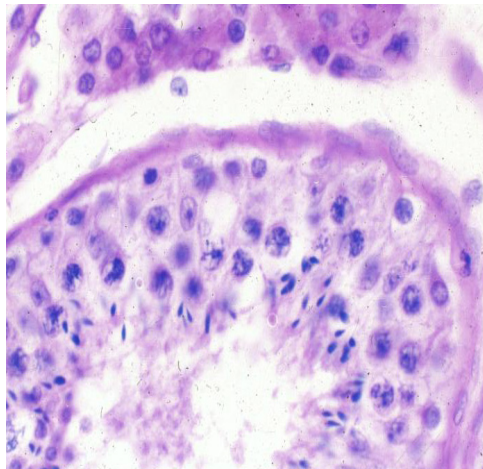
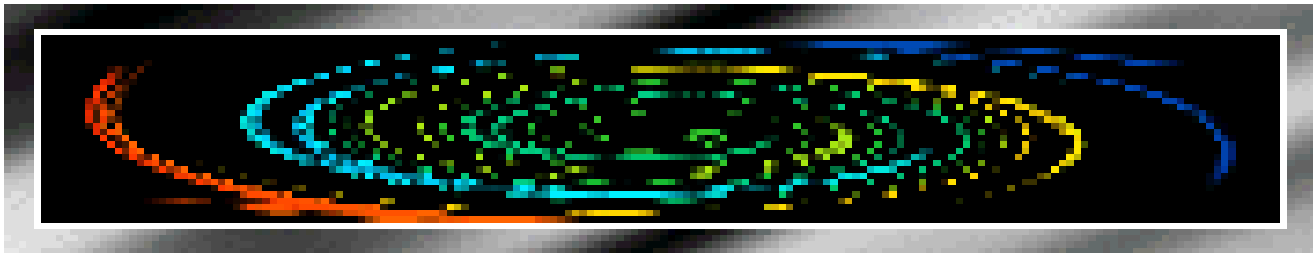

<b>Chapter 1 Introduction and Cell</b>	<b>Chapter 11 Digestive Tract</b>
<b>Chapter 2 Epithelial tissue</b>	<b>Chapter 12 Digestive Gland</b>
<b>Chapter 3 Connective Tissue</b>	<b>Chapter 13 Respiratory System</b>
<b>Chapter 4 Blood</b>	<b>Chapter 14 Urinary System</b>
<b>Chapter 5 Cartilage and Bone</b>	<b>Chapter 15 Endocrine System</b>
<b>Chapter 6 Muscle Tissue</b>	<b>Chapter 16 Sense Organ</b>
<b>Chapter 7 Nerve Tissue</b>	<b>Chapter 17 Male Reproduction</b>
<b>Chapter 8 Circulatory System</b>	<b>Chapter 18 Female Reproduction</b>
<b>Chapter 9 Immune System</b>	<b>Chapter 19 Embryology 1</b>
<b>Chapter 10 Skin</b>	<b>Chapter 20 Embryology 2</b>

# Chapter 17 male reproductive system

## I、SLIDES

## II、OBSERVE SPECIMEN

NO.87 TESTIS

NO.87 EPIDIDYMIS

NO.88 SPERMATOOZON

## III、EM PHOTOGRAM: 69~72

## IV、SUMMARY

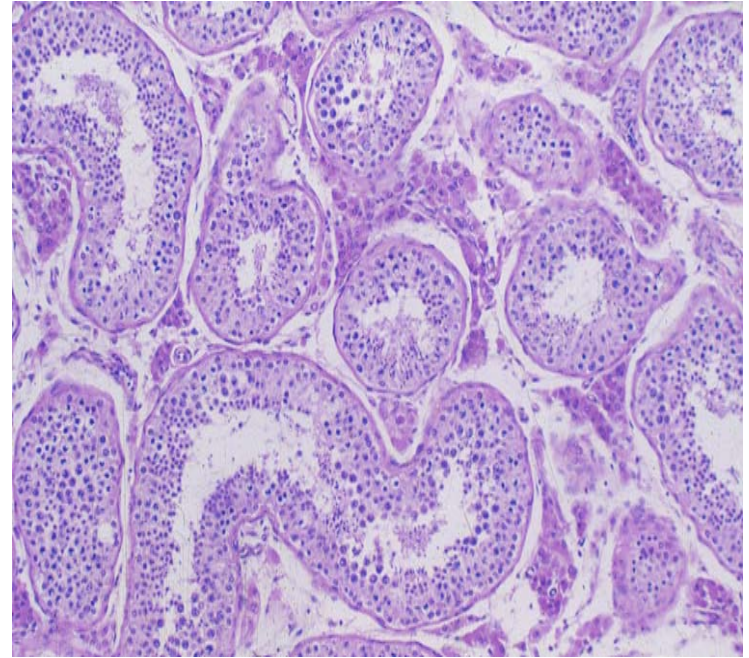

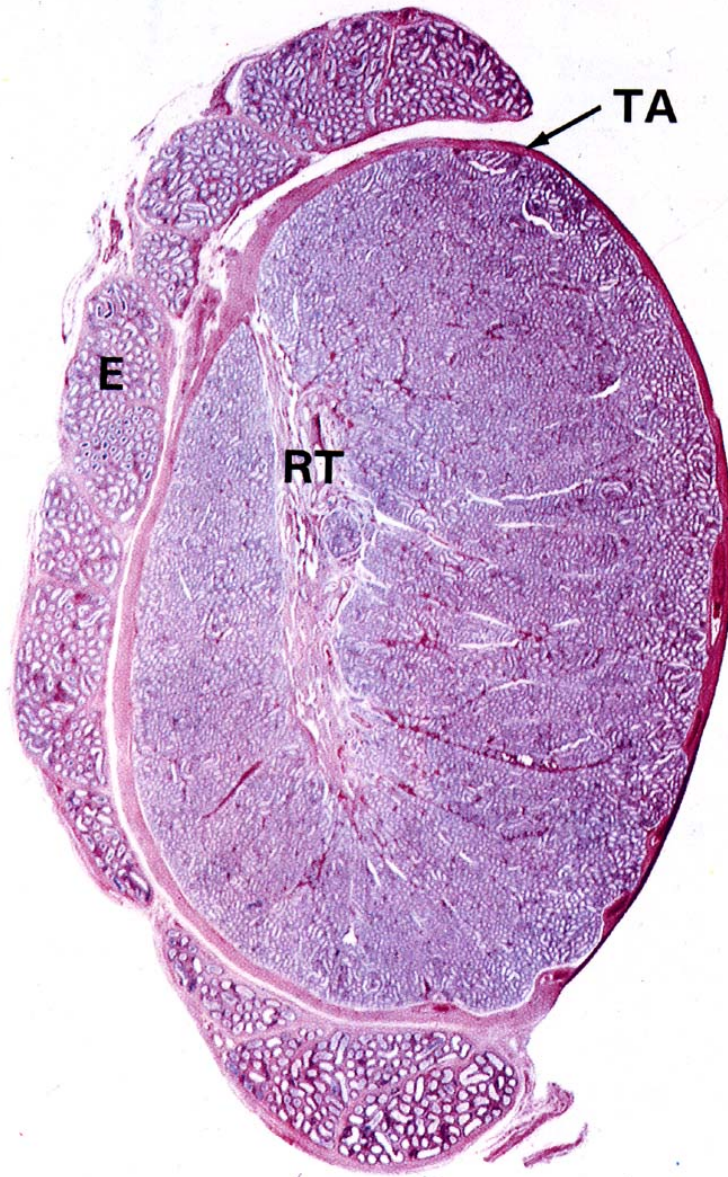

**testis**



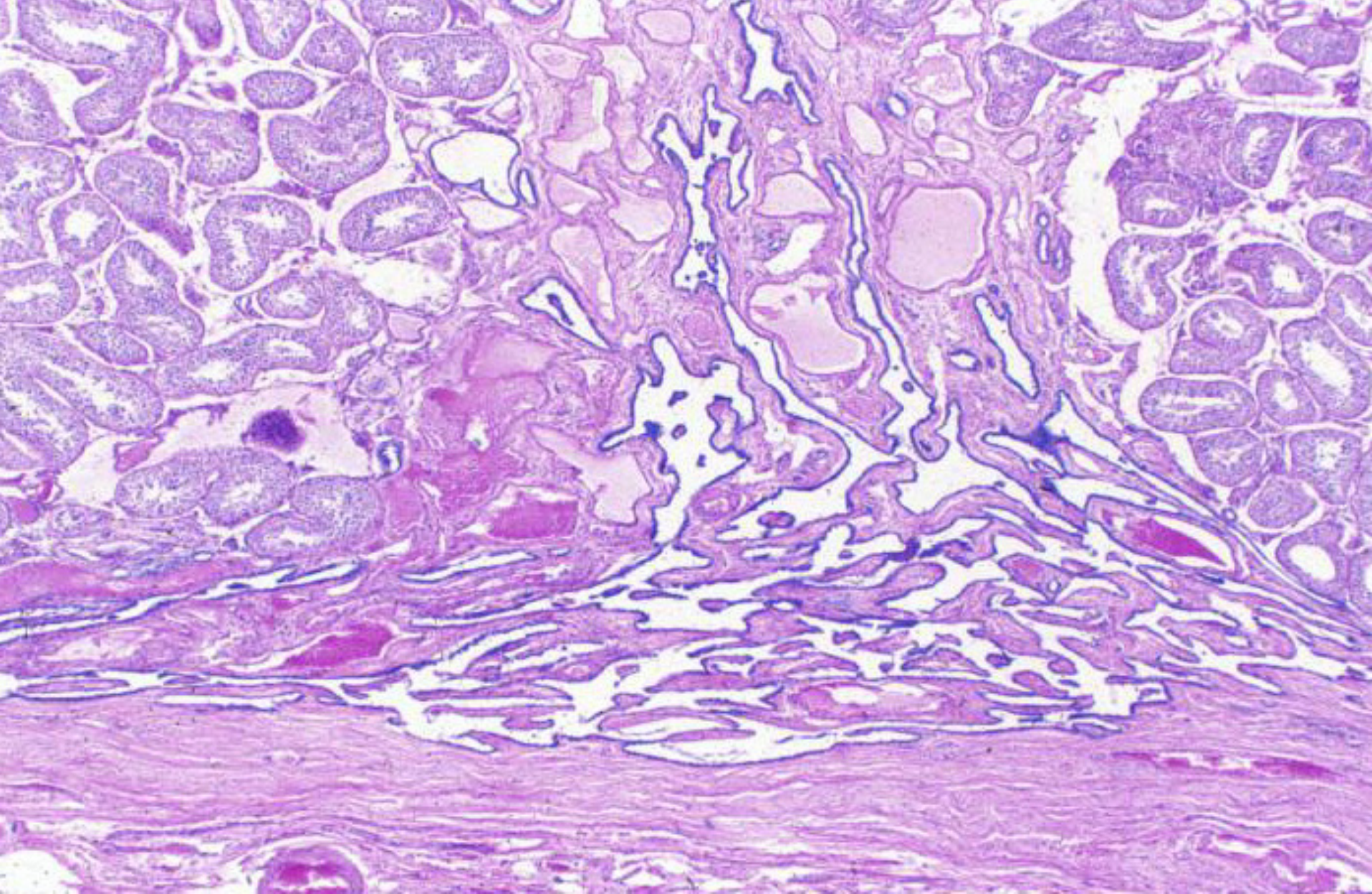

**rete testis**



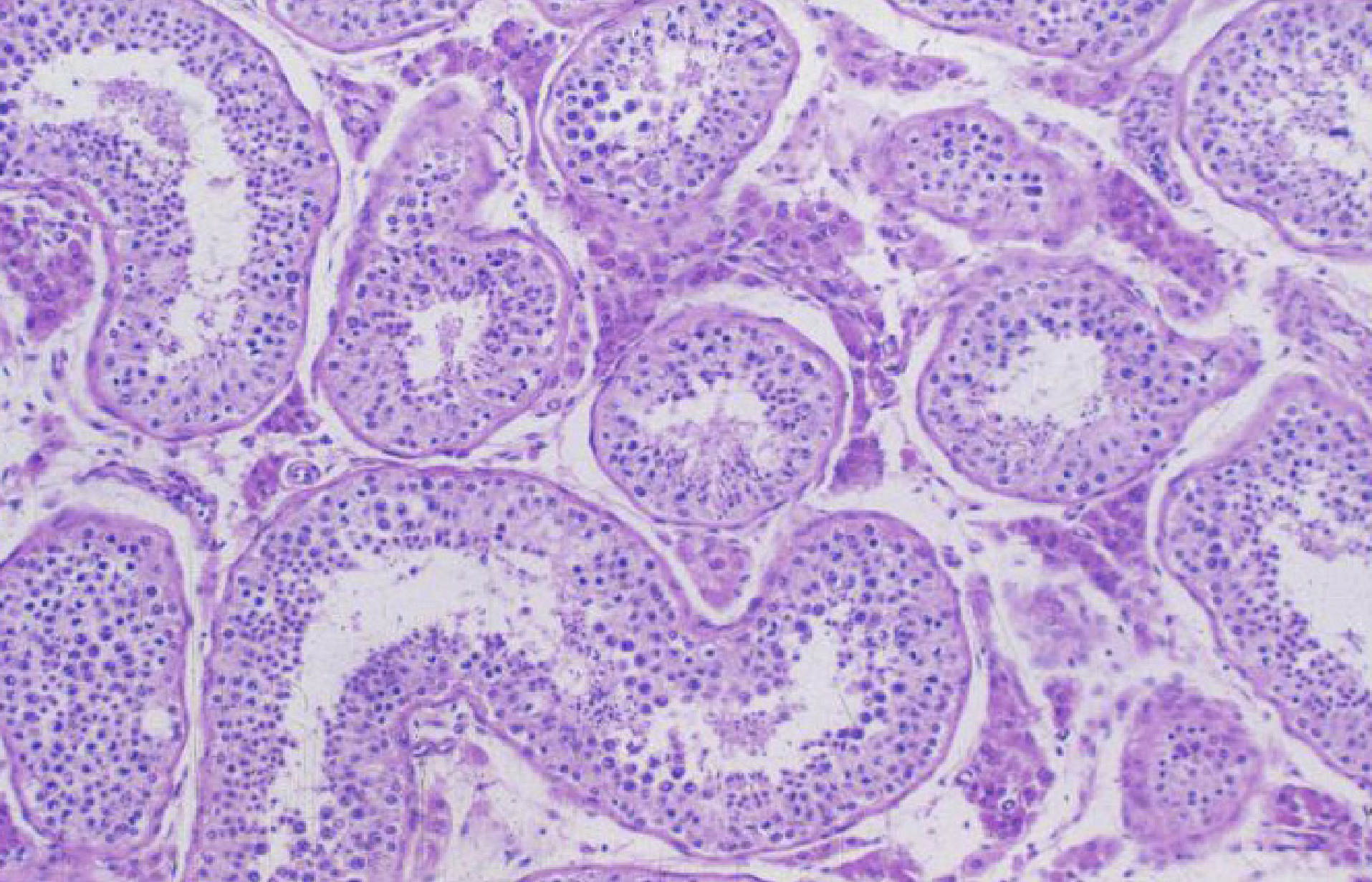

**tubule rectus**

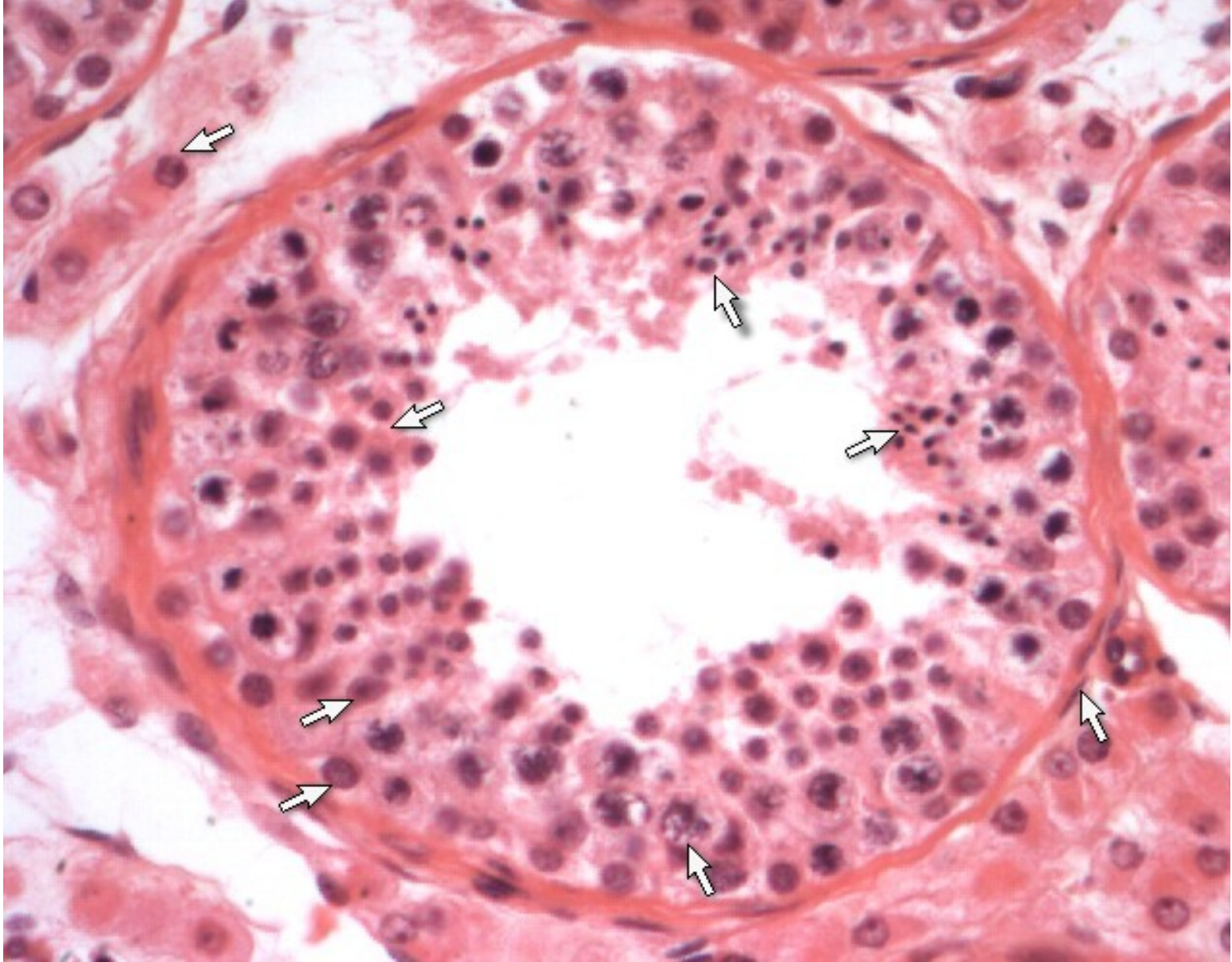

**spermatogenic cell**



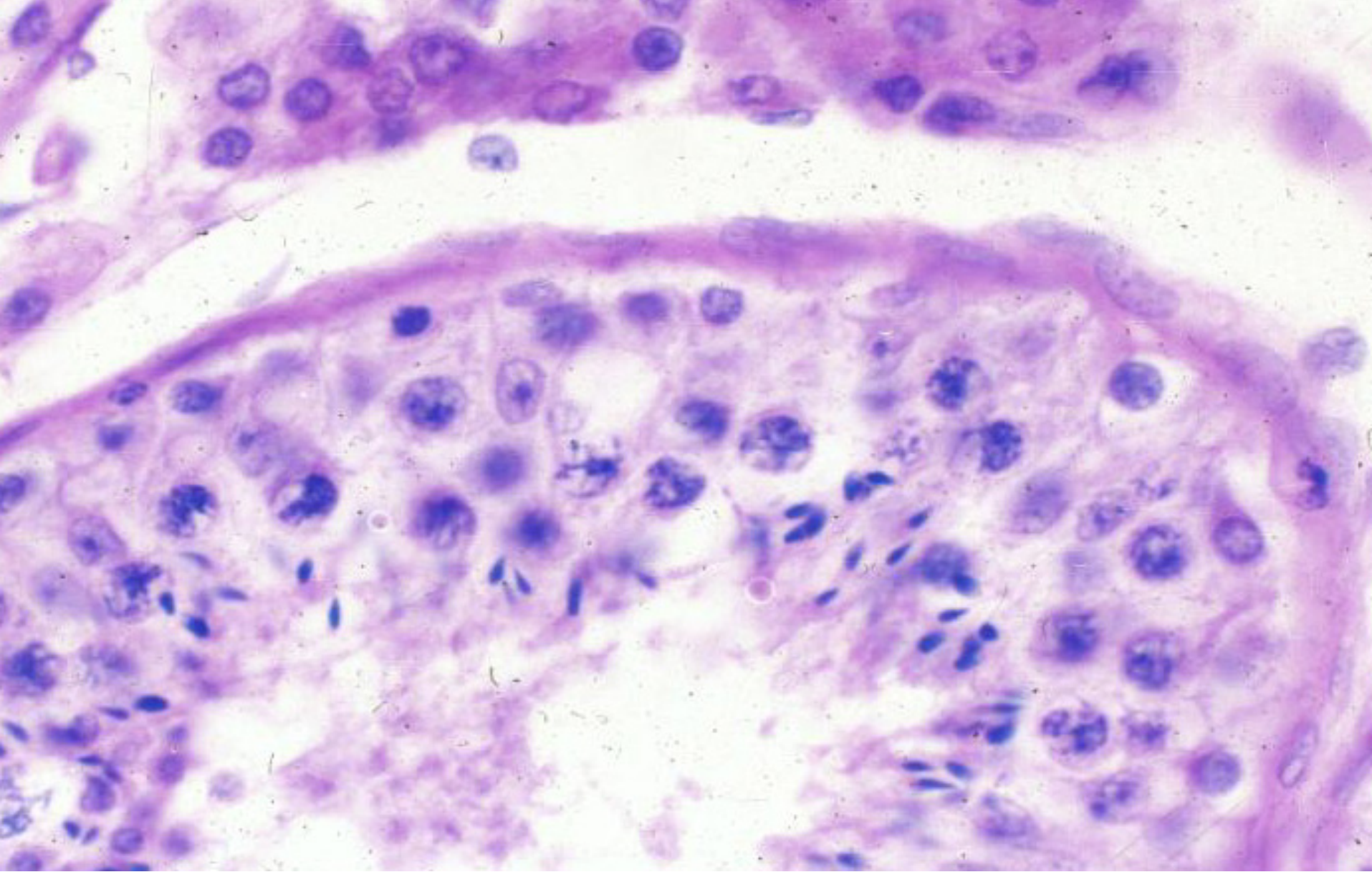

**spermatogenic cell**



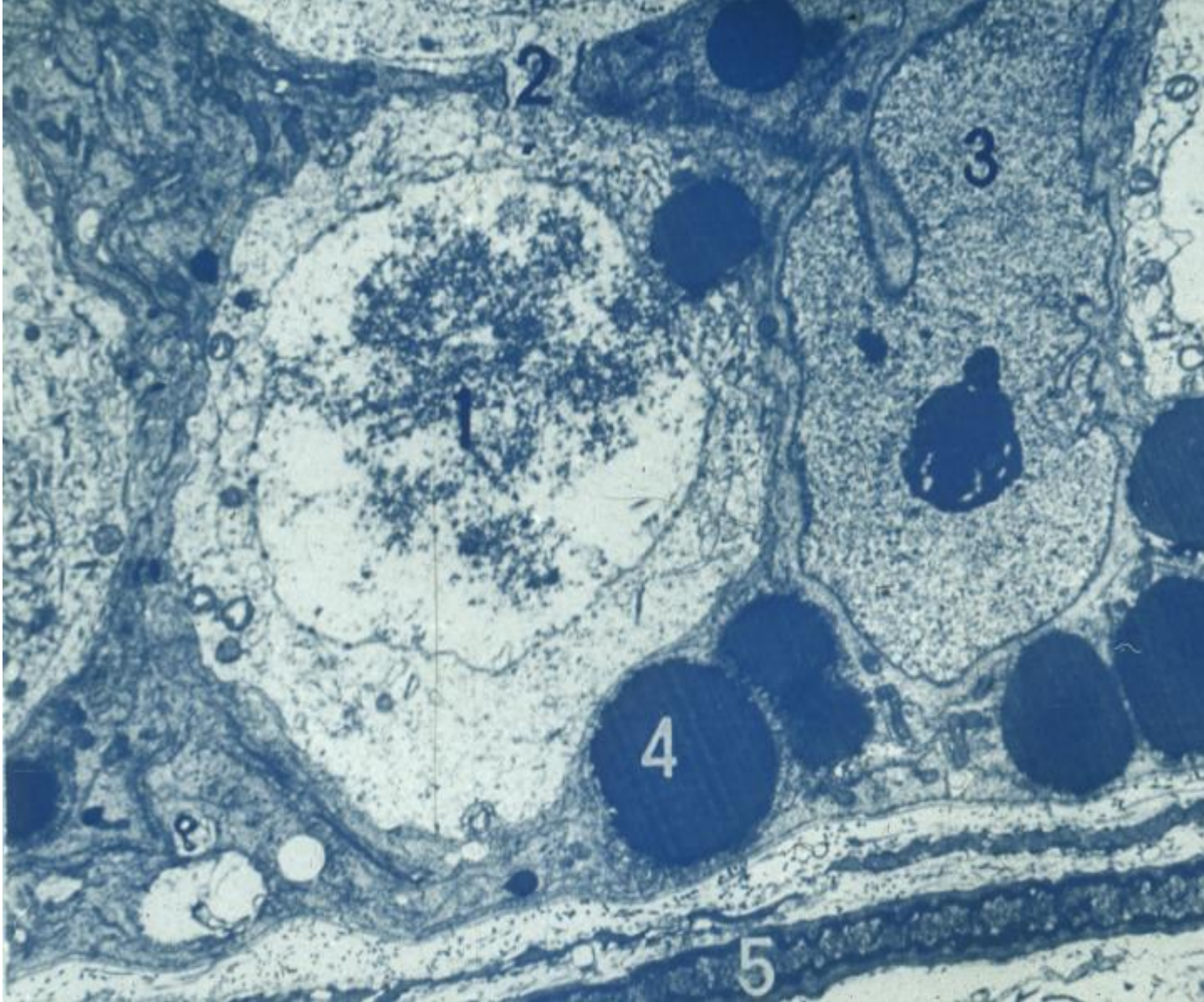

**Spermatogonium, sustentacular cell and myoid cell**



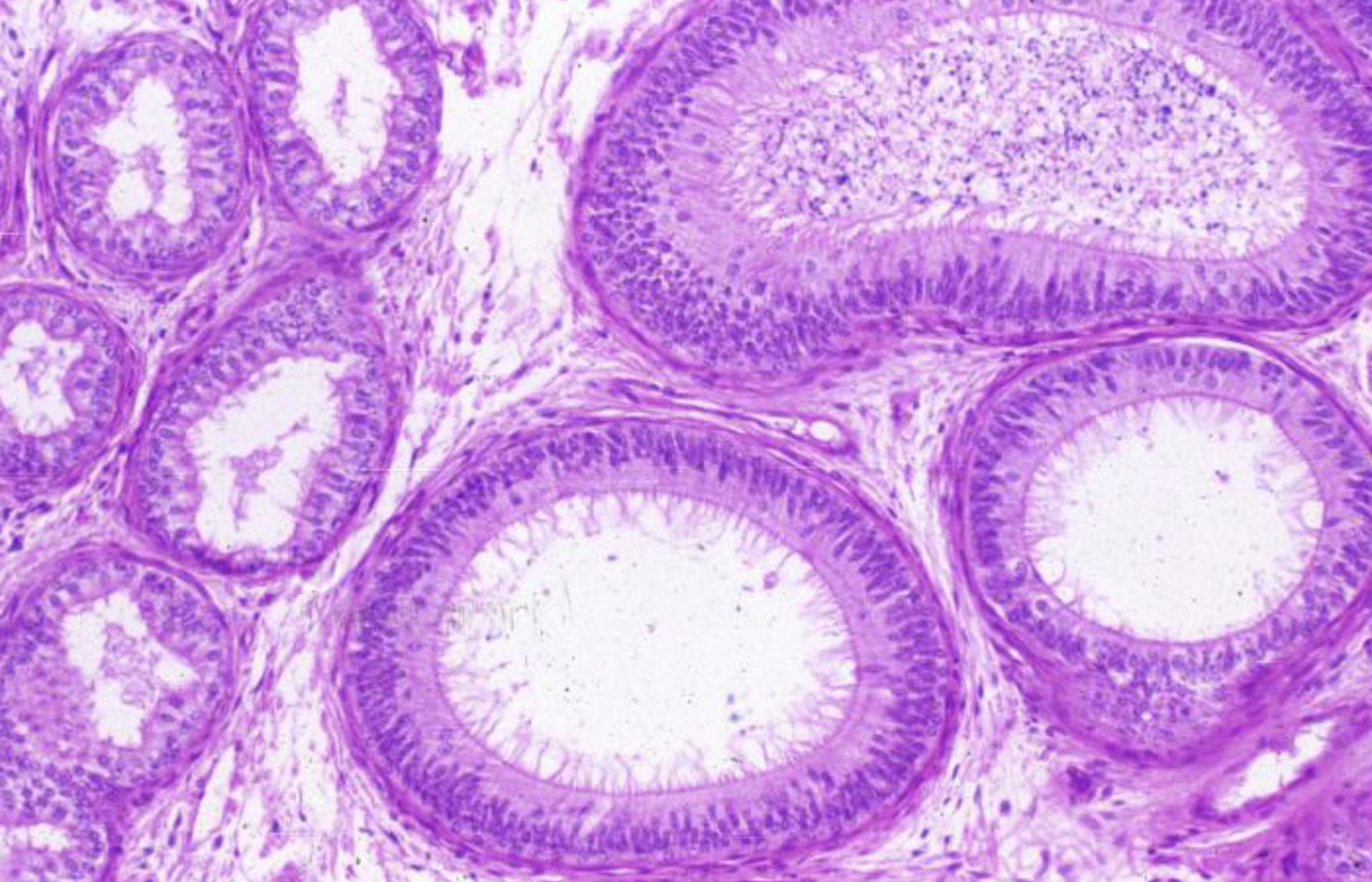

**efferent duct and epididymal duct**





**spermatozoon**

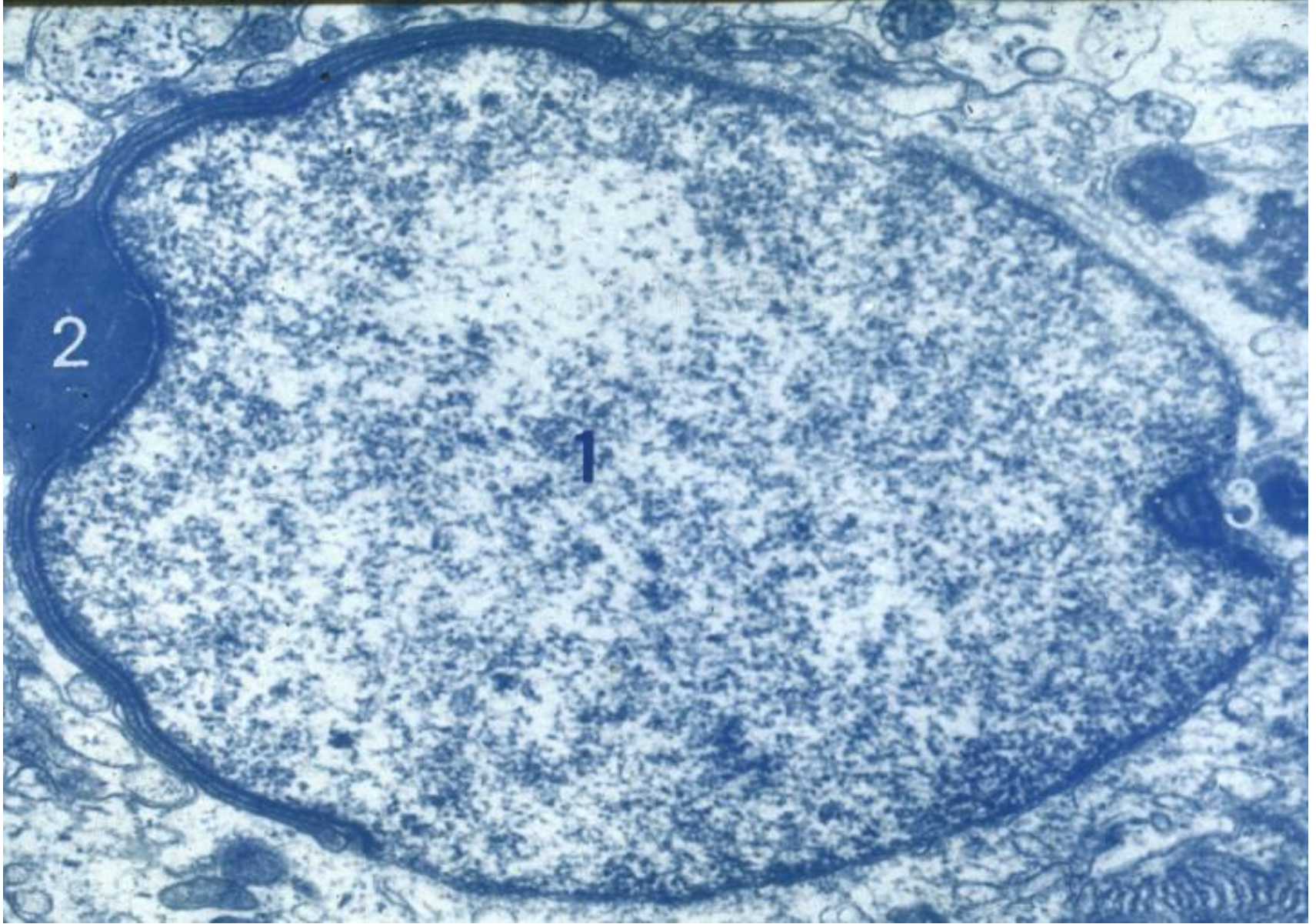

**spermatozoon**



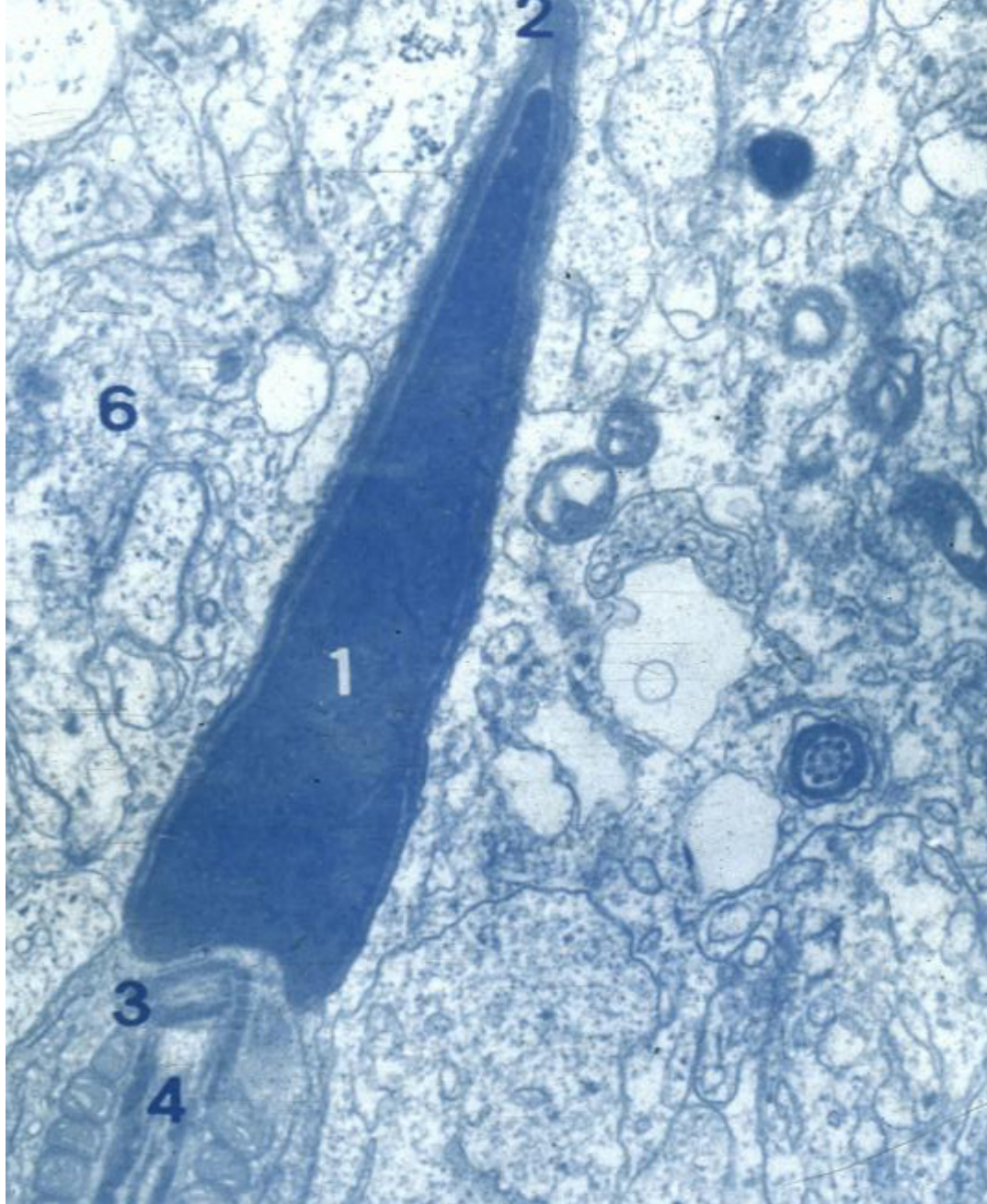

**spermatozoon**

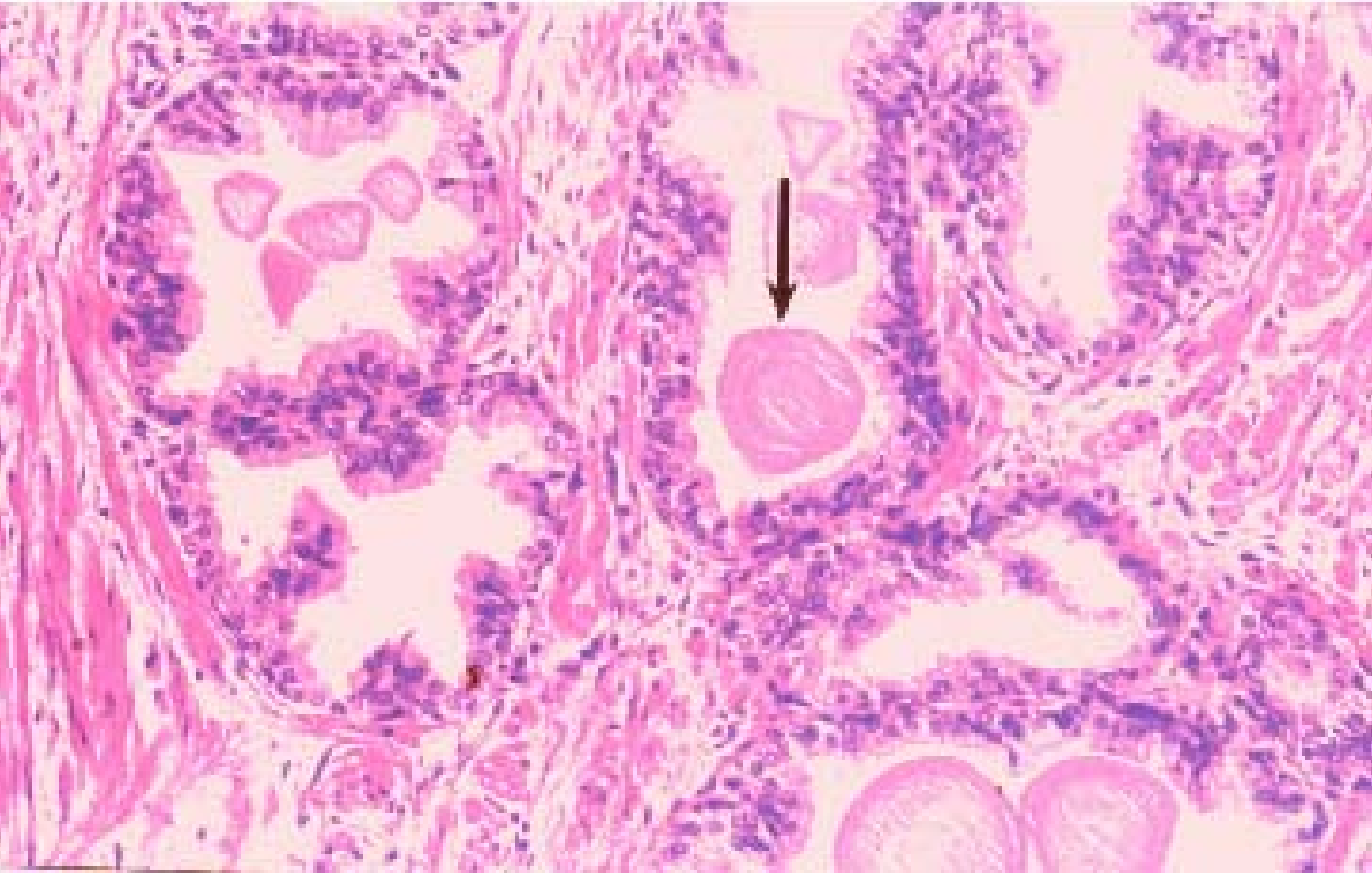

**prostate**



## IV、SUMMARY

- The general structure of testis
- The structure of seminiferous tubule